PARTEZ INGRATE!

BIBLIOTHÈQUE IMPÉRIALE

ROMANCE

sans Paroles

Composée

PAR

N. R. ESPADERO

de la Havane

Op. 15. Prix: 5f.

France et Etranger
Paris: Editeur, LEON ESCUDIER, rue Choiseul 21.

A. Parent

1861

PARTEZ INGRATE!

Romance sans paroles.

N. R. ESPADERO. Op: 15.

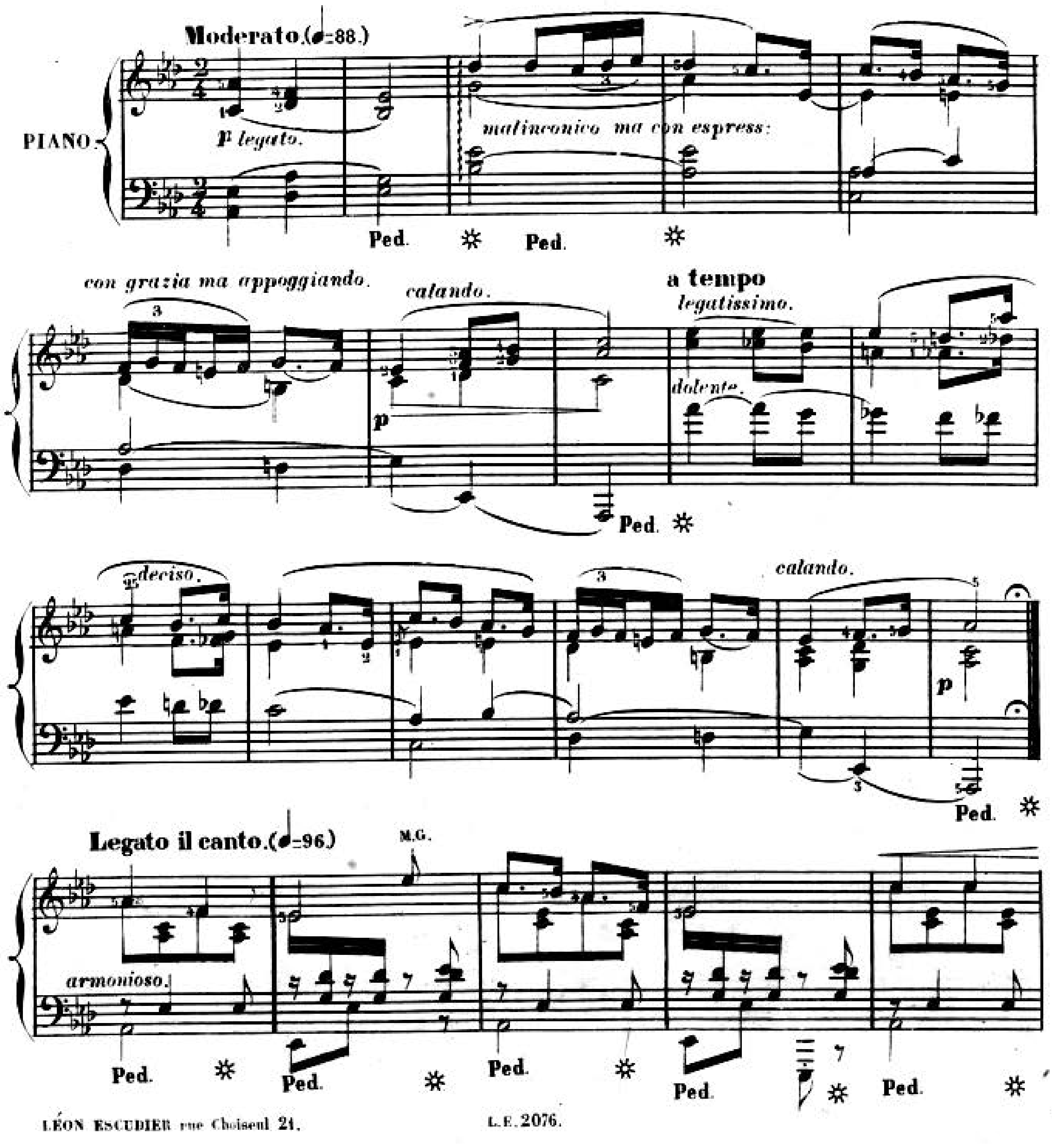

LÉON ESCUDIER rue Choiseul 21.

L.E. 2076.

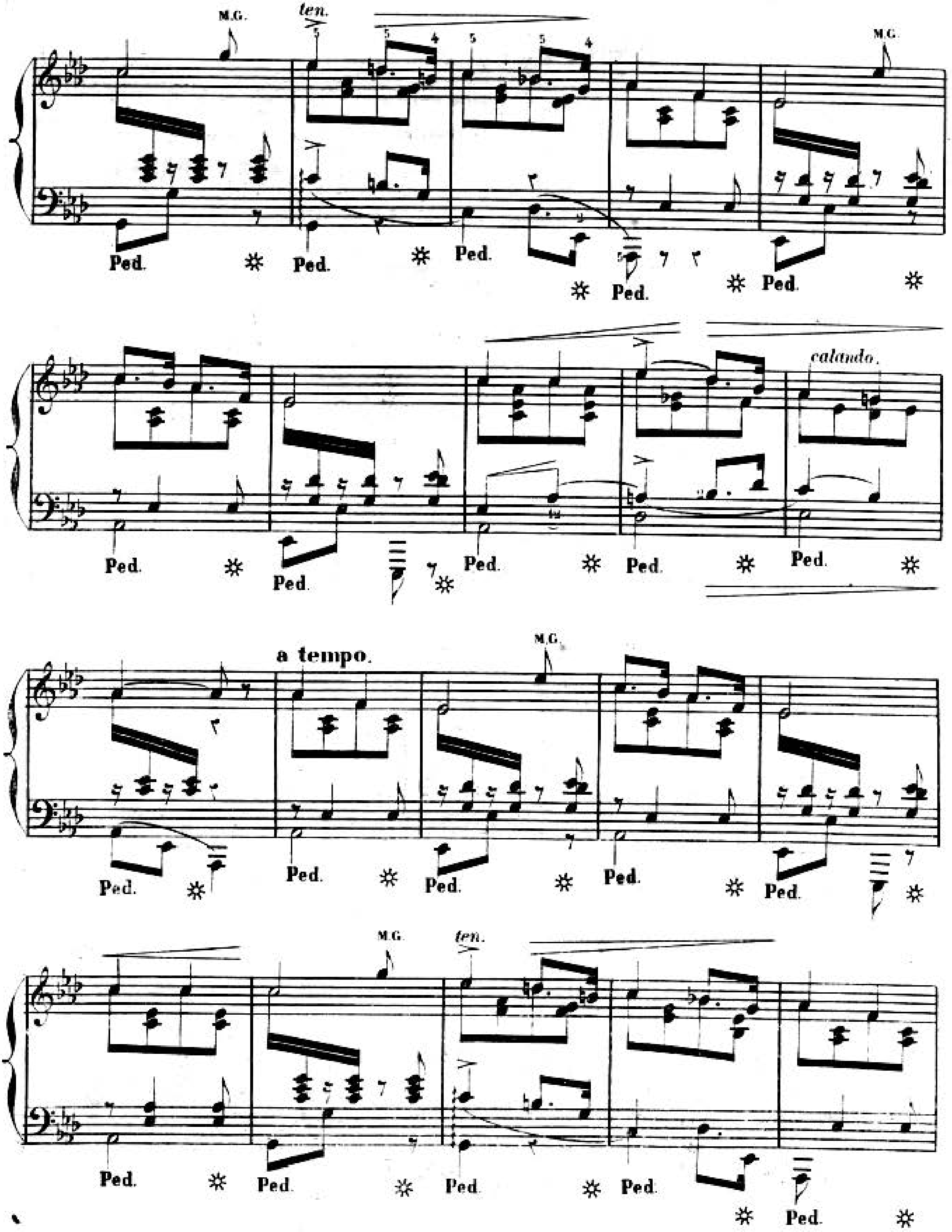
M.G.
ten.
calando.
a tempo.
Ped.

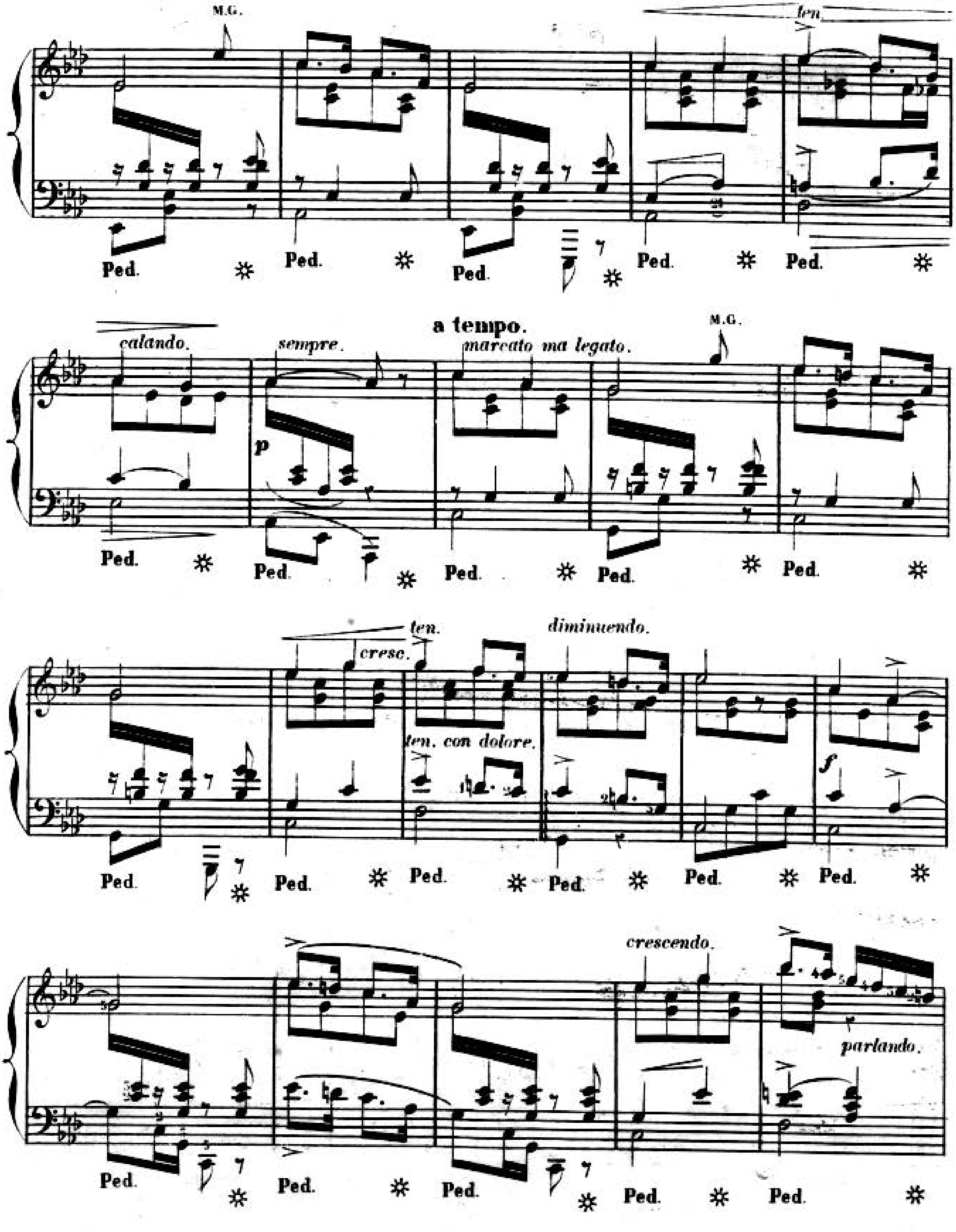
M.G.
ten.
Ped.
calando.
sempre.
a tempo.
marcato ma legato.
p
cresc.
ten.
ten. con dolore.
diminuendo.
f
crescendo.
parlando.

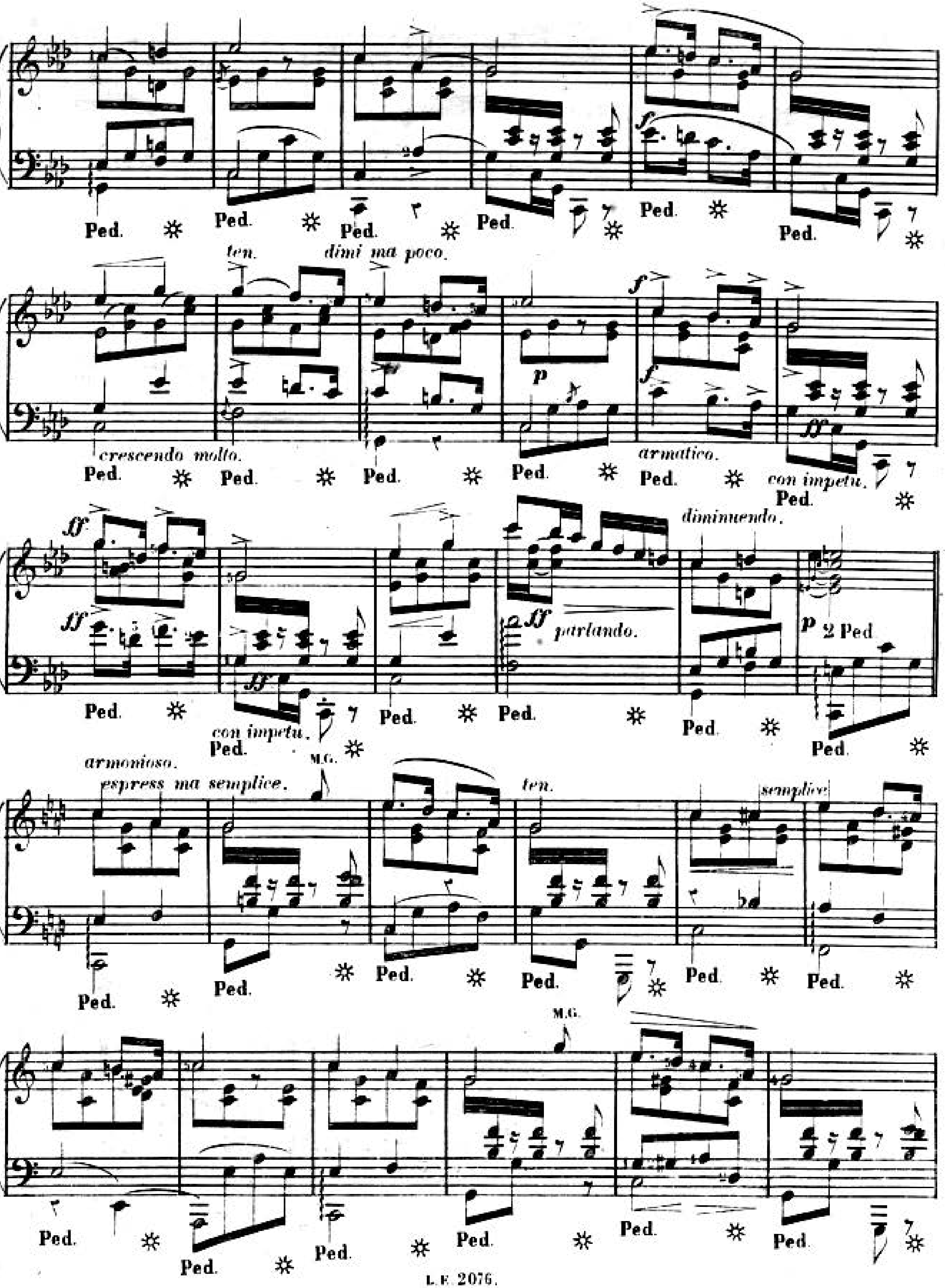
Ped.
ten.
dimi ma poco.
crescendo molto.
p
f
armatico.
con impetu.
ff
diminuendo.
parlando.
p 2 Ped
armonioso.
espress ma semplice.
M.G.
ten.
semplice

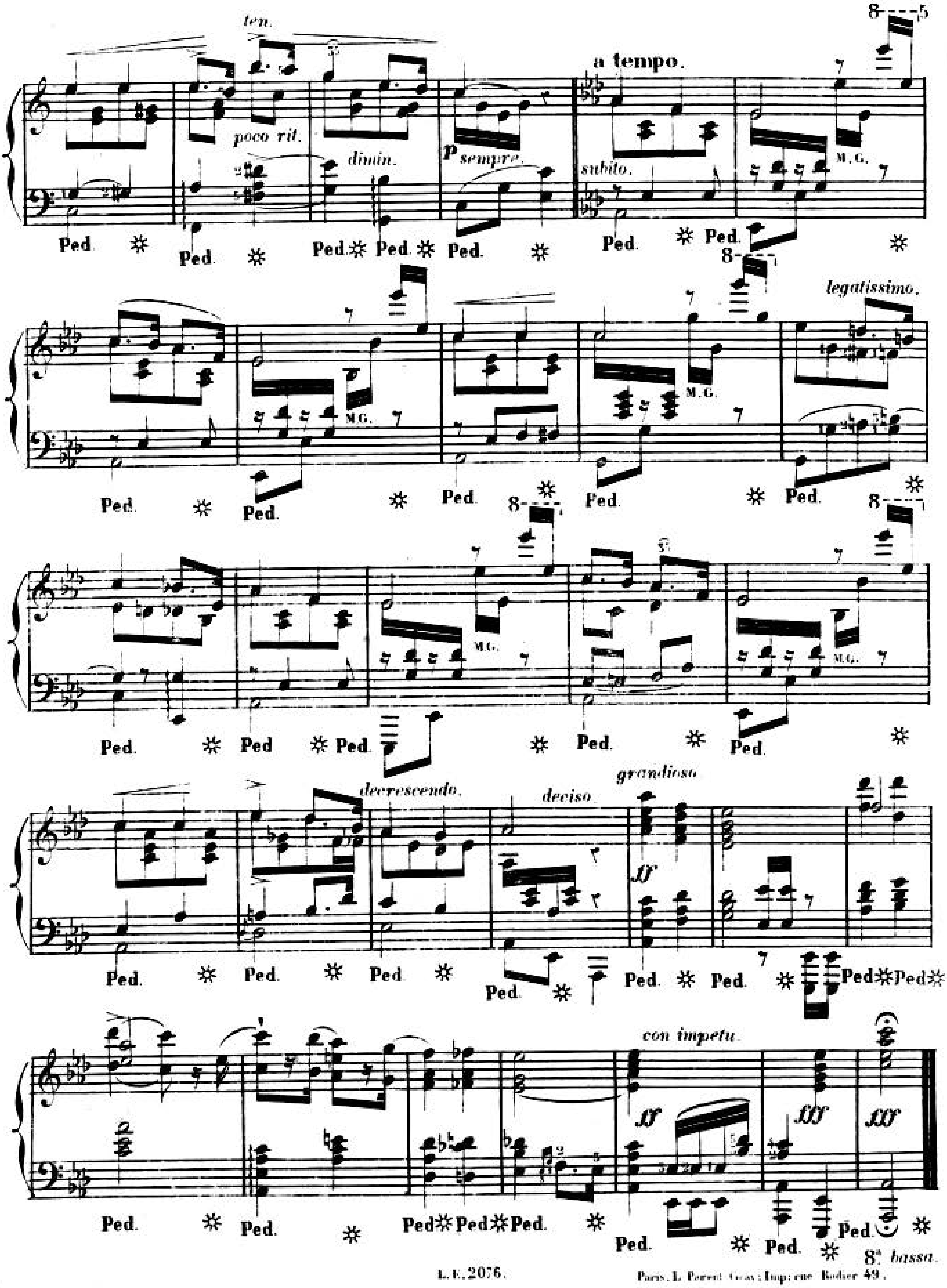

Paris, L. Parent Grav; Imp: rue Rodier 49.